

# Patient report

Bio-Rad                      DATE: 10/07/2019  
D-10                         TIME: 03:42 PM  
S/N: #DJ4I016123        Software version: 4.30-2  
Sample ID:                 10551741  
Injection date             10/07/2019 03:27 PM  
Injection #: 19            Method: HbA1c  
Rack #: ---                Rack position: 7

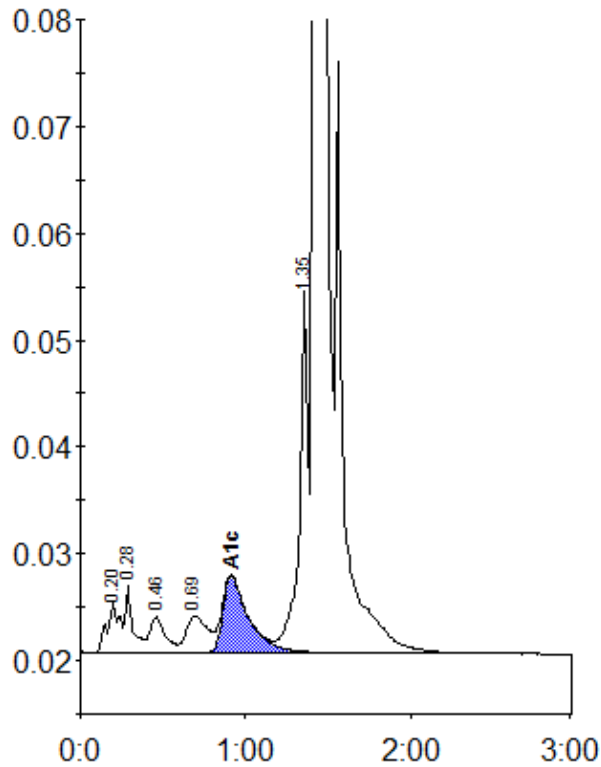

Peak table - ID: 10551741

Peak	R.time	Height	Area	Area %
A1a	0.20	4829	24535	0.9
A1b	0.28	6344	19695	0.7
F	0.46	3364	22321	0.8
LA1c/CHb-1	0.69	3470	30355	1.1
A1c	0.91	7212	78899	4.5
P3	1.35	34562	120028	4.5
A0	1.42	755349	2385198	89.0
Total Area:		2681030		

Concentration:	%
A1c	4.5